

for Sale to Milano Area: Loreto



103 sqm | Bathrooms: 1 | Rooms: 4

The building is located in via Soperga, in the stretch between viale Brianza and via Lumière, and is protected by a concierge every day from Monday to Friday until 6.00 pm.

The proposed property is located in the basement, completely above ground and has two independent entrances. Internally composed of a large open space room with 4 large windows, two separate rooms, bathroom and closet. Other basements within the building have been converted into residential.

Property details

Ref.: CM 12188

Reason: Sale

Type:

Region: Lombardia

Province: Milano

Municipality: Milano

Area: Loreto

Price: € 290.000

Total sq.m.: 103 sqm

Bathrooms: 1

Rooms: 4

Il presente stampato ha valore puramente indicativo e non costituisce elemento contrattuale nè presupposto contrattuale.

Chiusano & C. Torino

Via Pastrengo, 29 - Torino (TO) - Phone number 0115682858
chiusano@chiusano.com - <https://www.chiusano.com>
V.A.T. 03113370013

Features

Antifire

.....

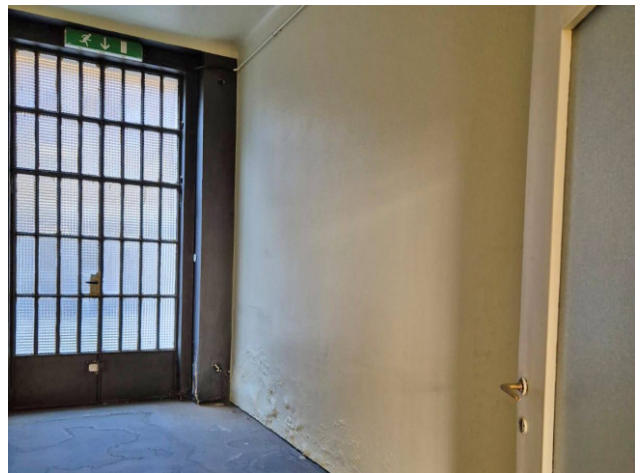
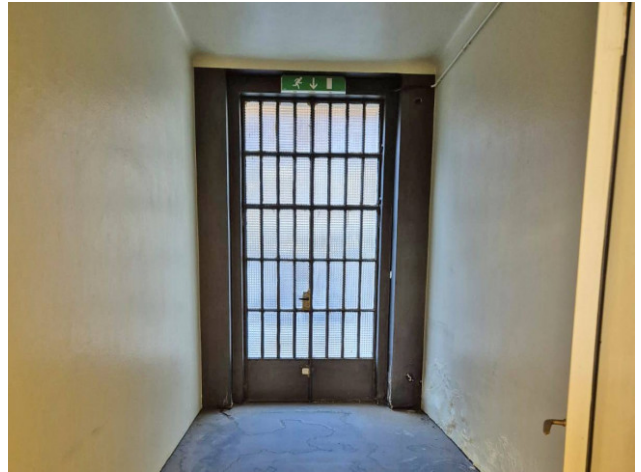

Il presente stampato ha valore puramente indicativo e non costituisce elemento contrattuale nè presupposto contrattuale.

Chiusano & C. Torino

Via Pastrengo, 29 - Torino (TO) - Phone number 0115682858

chiusano@chiusano.com - <https://www.chiusano.com>

V.A.T. 03113370013

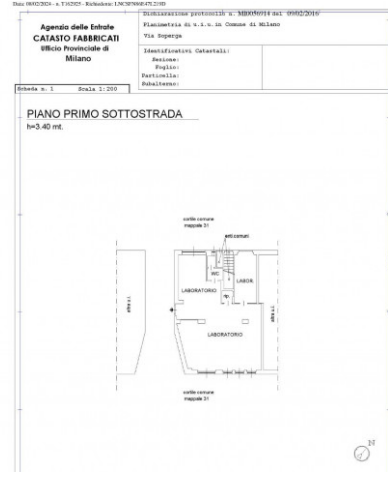

Il presente stampato ha valore puramente indicativo e non costituisce elemento contrattuale nè presupposto contrattuale.

Chiusano & C. Torino

Via Pastrengo, 29 - Torino (TO) - Phone number 0115682858

chiusano@chiusano.com - <https://www.chiusano.com>

V.A.T. 03113370013